

Torquay Dr Between Ash Rd And Tremblay Dr
2024-02-04 To 2024-02-11



The data presented here is for information purposes only and should not be considered authoritative for construction, geotechnical, engineering, navigational, legal, or other site-specific uses. Please note that small datasets may skew the calculation of the hourly 85th percentile speed. The information shared is owned by the Transportation Division of the Engineering Department at the District of Saanich. Accuracy is not guaranteed.

This document contains:

Overview

Vehicle Volume Summary

Vehicle Speed Summary

Vehicle Classification Summary

Overview

Torquay Dr Between Ash Rd And Tremblay Dr
2024-02-04 To 2024-02-11



Location Map

Metric	NB	SB	Combined
Average Traffic Volume (weekdays)	528	462	991
Average Speed (km/h)	32	31	32

Weather Information	Value
Minimum Temperature	1.8 °C
Maximum Temperature	8.7 °C
Total Precipitation	5.5 mm

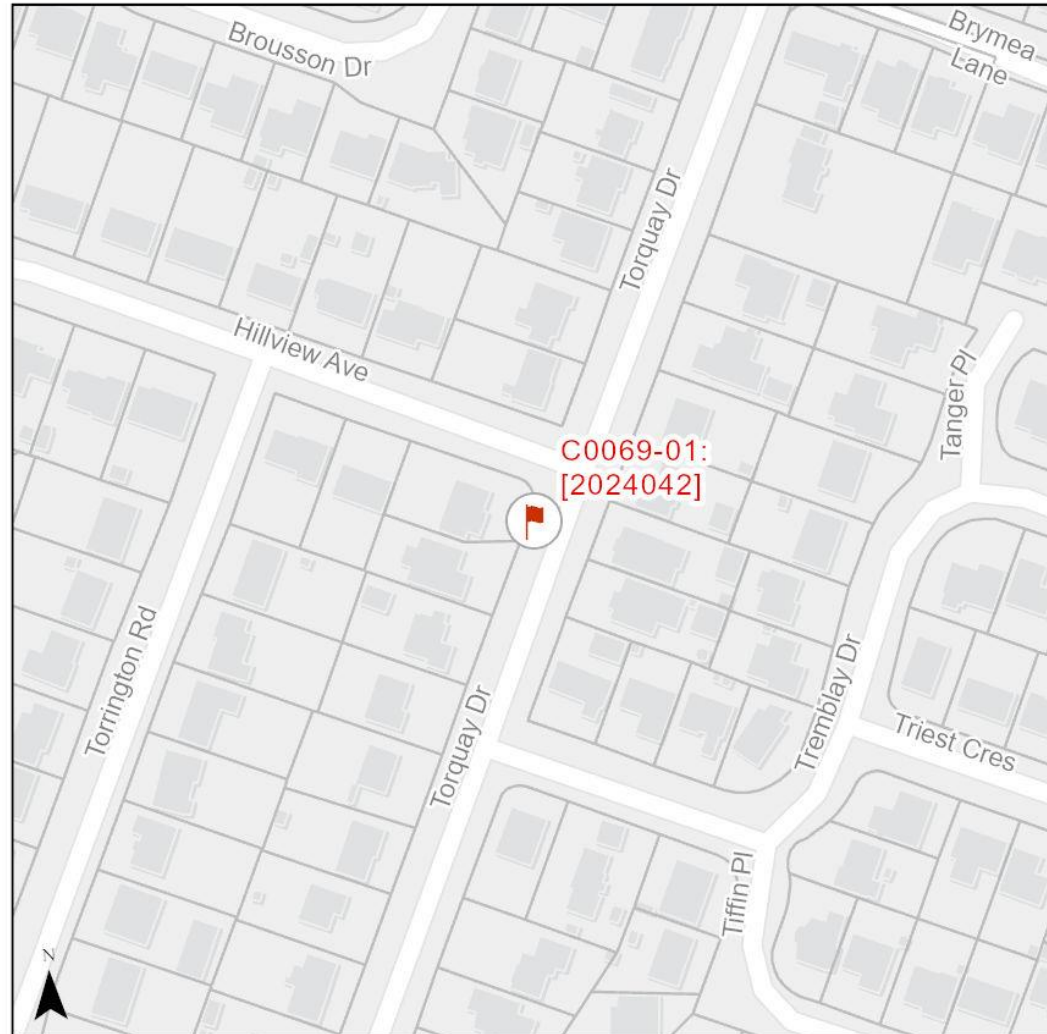

Vehicle Volume Summary



Start Date: 2024-02-04
 Start Time: 2:00:00 PM
 Station ID: C0069-01

Location: Torquay Dr Between Ash Rd And Tremblay Dr

*Data collection started on Sunday, February 04 at 2:00PM and ended on Sunday, February 11 at 2:00PM

DATE:	2024-02-05		2024-02-06		2024-02-07		2024-02-08		2024-02-09		WK AVG		WK AVG	HOURLY
	MON		TUE		WED		THURS		FRI		NB	SB	CH 1+2	%
Time:	NB	SB	NB	SB	NB	SB	NB	SB	NB	SB	NB	SB		
12-1 AM	3	0	2	1	2	0	3	1	4	1	3	1	3	0.3%
1-2 AM	1	1	1	1	0	0	0	1	2	1	1	1	2	0.2%
2-3 AM	0	0	2	0	1	0	3	1	1	0	1	0	2	0.2%
3-4 AM	1	0	0	1	1	1	1	1	1	1	1	1	2	0.2%
4-5 AM	1	0	1	1	1	2	0	0	3	0	1	1	2	0.2%
5-6 AM	2	3	1	2	2	8	2	4	1	4	2	4	6	0.6%
6-7 AM	5	12	9	11	9	10	9	11	7	12	8	11	19	1.9%
7-8 AM	25	17	17	28	30	26	18	26	18	27	22	25	46	4.7%
8-9 AM	86	67	77	65	82	65	67	59	76	56	78	62	140	14.1%
9-10 AM	17	36	18	21	28	28	21	34	22	33	21	30	52	5.2%
10-11 AM	25	21	30	32	18	13	18	25	30	19	24	22	46	4.7%
11-12 PM	34	27	25	24	34	30	28	25	31	32	30	28	58	5.9%
12-1 PM	29	18	31	29	17	33	20	29	38	30	27	28	55	5.5%
1-2 PM	25	21	19	23	23	31	27	24	32	33	25	26	52	5.2%
2-3 PM	37	40	53	46	50	40	49	29	43	35	46	38	84	8.5%
3-4 PM	52	30	48	38	55	36	54	36	39	33	50	35	84	8.5%
4-5 PM	42	31	41	41	34	35	46	26	50	38	43	34	77	7.8%
5-6 PM	44	26	44	37	58	37	48	25	51	29	49	31	80	8.1%
6-7 PM	26	19	30	22	41	38	35	28	33	26	33	27	60	6.0%
7-8 PM	19	22	26	18	21	25	26	26	24	12	23	21	44	4.4%
8-9 PM	19	19	12	16	20	17	20	17	9	11	16	16	32	3.2%
9-10 PM	9	13	9	11	34	11	13	21	12	19	15	15	30	3.1%
10-11 PM	4	3	4	5	7	5	4	2	11	6	6	4	10	1.0%
11-12 AM	0	1	6	3	1	2	4	2	6	5	3	3	6	0.6%
LANES	506	427	506	476	569	493	516	453	544	463	528	462	991	100.0%
TOTAL	933		982		1062		969		1007		991			
	MON		TUE		WED		THURS		FRI		WK AVG			
MAX. 7 - 9 am PEAK	140		14.1%		between 8-9 AM		TOTAL VEHICLES-PEAK PERIODS				2 HOUR PEAK INTERVALS			
MAX. 7 - 11 am PEAK	140		14.1%		between 8-9 AM		456				2 HR AM (7 - 9 AM)			
MAX. 11 am - 1 pm	58		5.9%		between 11-12 PM		343				VEH / HR			
MAX. 11 am - 3 pm	84		8.5%		between 2-3 PM		24 HOUR FACTORS				2 HR NOON (11 - 1 PM)			
MAX. 4 - 6 pm PEAK	80		8.1%		between 5-6 PM		2.17				11-12 PM			
MAX. 3 - 6 pm PEAK	84		8.5%		between 3-4 PM		2.89				12-1 PM			
							6 HR TOTAL				VEH / 2HR			
							4 HR TOTAL				2 HR %			
											7-8 AM			
											8-9 AM			
											46			
											186			
											18.8%			
											140			
											58			
											113			
											11.4%			
											55			
											77			
											157			
											15.8%			
											80			

Vehicle Speed Summary



Station ID: C0069-01
 Location: Torquay Dr Between Ash Rd And Tremblay Dr
 Dates: 2024-02-04 To 2024-02-11

Bin Number	1	2	3	4	5	6	7	8	9	10	11	12	13	14
Bin Speeds	1-20	21-25	26-30	31-35	36-40	41-45	46-50	51-55	56-60	61-65	66-70	71-80	81-90	91-9999
Count Total	641	701	883	1875	1269	610	366	102	23	4	1	0	0	0
Percent Total	10%	11%	14%	29%	20%	9%	6%	2%	0%	0%	0%	0%	0%	0%

Movements	Above 30 km/h	Above 40 km/h	Above 50 km/h
NB	67%	20%	3%
SB	64%	14%	1%
Combined	66%	17%	2%

Movements	Average Speed	85th Percentile Speed	95th Percentile Speed
NB	33 km/h	43 km/h	48 km/h
SB	32 km/h	40 km/h	47 km/h
Combined	33 km/h	42 km/h	47 km/h

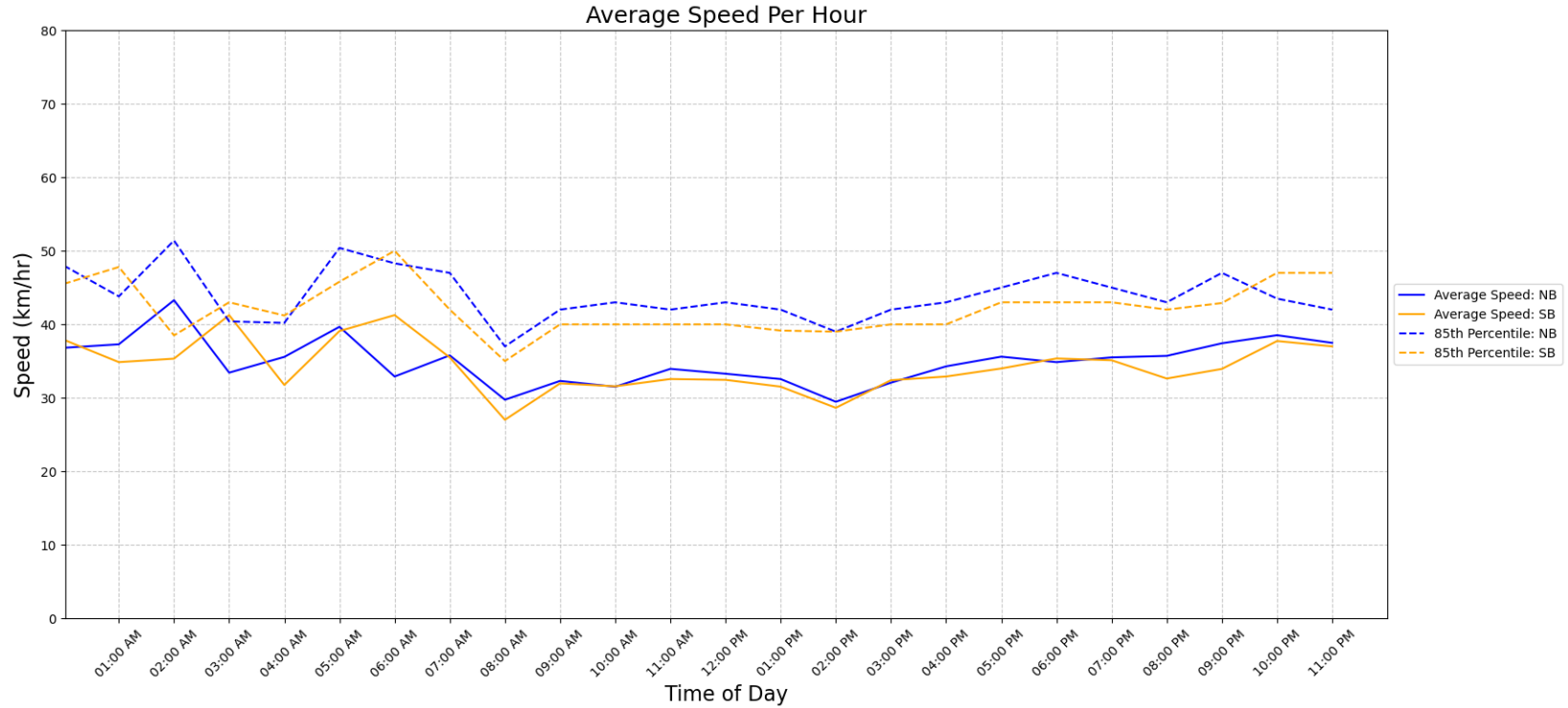

Vehicle Class Summary

Station ID: C0069-01
 Location: Torquay Dr Between Ash Rd And Tremblay Dr
 Dates: 2024-02-04 To 2024-02-11



Classification	Motorcycle	Car & Light Goods Vehicles	Buses & Single Unit Truck	Trailer Truck	Multi-trailer truck
Length	0m to 2.00m	2.01m to 7.00m	7.00m to 15.20m	15.20m to 22.50m	22.51m to 999m

Movement	Classification					Total
	Motorcycle	Car & Light Goods Vehicles	Buses & Single Unit Truck	Trailer Truck	Multi-trailer truck	
NB	60	3287	45	0	0	3392
SB	160	2908	15	0	0	3083
Total	220	6195	60	0	0	6475
Percentage of Total	3.40%	95.68%	0.93%	0.00%	0.00%	100.00%